

THIS DRAWING AND ALL DESIGN AND DETAILS ARE THE COPYRIGHT OF CHANNEL ARCHITECTS LTD.

This drawing must be read in conjunction with all other drawings, details and specifications issued by the Architect, Structural Engineer and other Consultants or approved specialists. Discrepancies between any other drawings, details and or specifications must be referred to the Architect for verification at least 7 days prior to commencement of the work. It is the Contractor's responsibility to ensure all work is carried out in accordance with all statutory requirements and to the approval of the Building Control Officer. All roof and structural timbers are to be vacuum preservative treated by approved methods before delivery to site. All roof decking or external plywood to be W.P.P. bonded external grade. All materials to comply with the latest British Standards Specification or to have an equivalent Certificate. The Contractor is responsible for all staining out of the works. Use within dimensions only, do not scale off drawings. All dimensions must be checked on site. If in any doubt refer to the Architect prior to commencement of the work.

REVISIONS

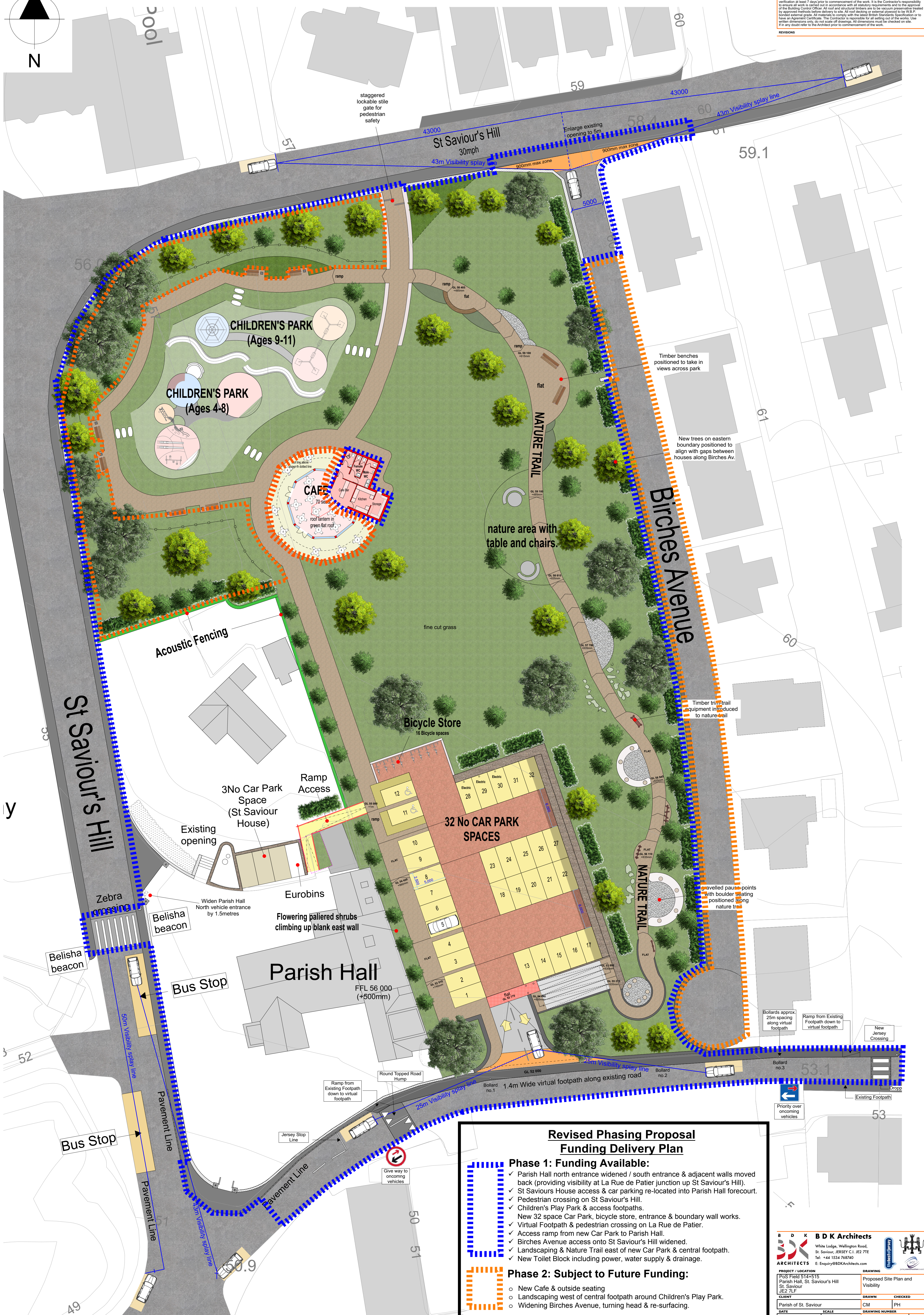

Revised Phasing Proposal

Funding Delivery Plan

Phase 1: Funding Available:

- ✓ Parish Hall north entrance widened / south entrance & adjacent walls moved back (providing visibility at La Rue de Patier junction up St Saviour's Hill).
- ✓ St Saviours House access & car parking re-located into Parish Hall forecourt.
- ✓ Pedestrian crossing on St Saviour's Hill.
- ✓ Children's Play Park & access footpaths.
- ✓ New 32 space Car Park, bicycle store, entrance & boundary wall works.
- ✓ Virtual Footpath & pedestrian crossing on La Rue de Patier.
- ✓ Access ramp from new Car Park to Parish Hall.
- ✓ Birches Avenue access onto St Saviour's Hill widened.
- ✓ Landscaping & Nature Trail east of new Car Park & central footpath.
- ✓ New Toilet Block including power, water supply & drainage.

Phase 2: Subject to Future Funding:

- New Cafe & outside seating
- Landscaping west of central footpath around Children's Play Park.
- Widening Birches Avenue, turning head & re-surfacing.

BDK Architects
White Lodge, Wellington Road,
St. Saviour, JERSEY C.I. JE2 7TE
Tel: +44 1534 768740
E: Enquiry@BDKArchitects.com

PROJECT / LOCATION
PcS Field 514*515
Parish Hall, St. Saviour's Hill
St. Saviour
JE2 7LF

CLIENT
Parish of St. Saviour

DATE
11/11/2025

DRAWING
Proposed Site Plan and
Visibility

DRAWN
CM

CHECKED
PH

SCALE
1:250@A1

DRAWING NUMBER
2652-01-12