THIS DRAWING AND ALL DESIGN AND DETAILS ARE THE COPYRIGHT OF CHANNEL ARCHITECTS LTD.

This drawing must be read in conjunction with all other drawings, details and specifications issued by the Architect, Structural Engineer and other Consultants or approved specialists. Discrepancies between any other drawings, details and/ or specifications must be referred to the Architect for verification at least 7 days prior to commencement of the work. It is the Contractor's responsibility to ensure all work is carried out in accordance with all statutory requirements and to the approval of the Building Control Officer. All roof and floor timbers are to be vacuum pressure impregnated to BS 4072 with Boron based preservative. All timber in contact with polyurethane insulation to be of approved external grade. All materials to comply with the latest British Standard specification or to have an Agrement Certificate. The Contractor is responsible for all setting out of the works. Use written dimensions only, do not scale off drawings. All dimensions must be checked on site. If in any doubt refer to the Architect prior to commencement of the work.

REVISIONS

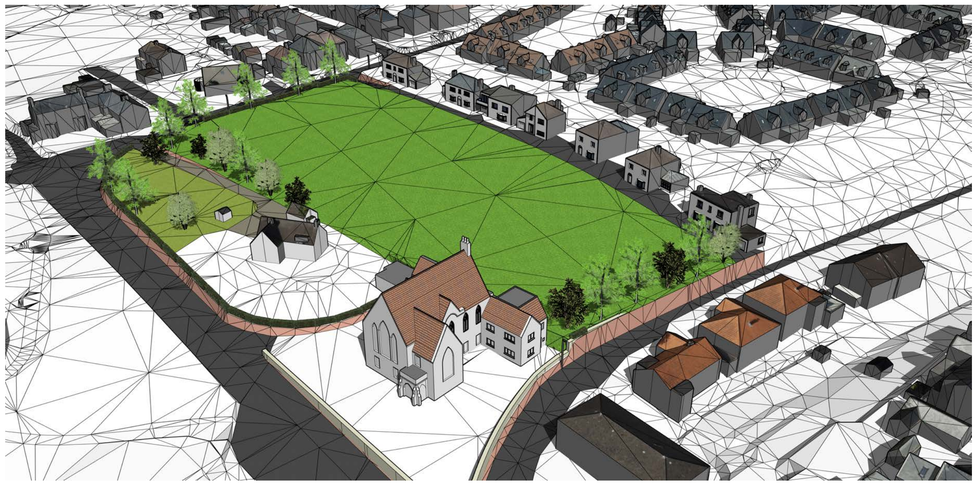

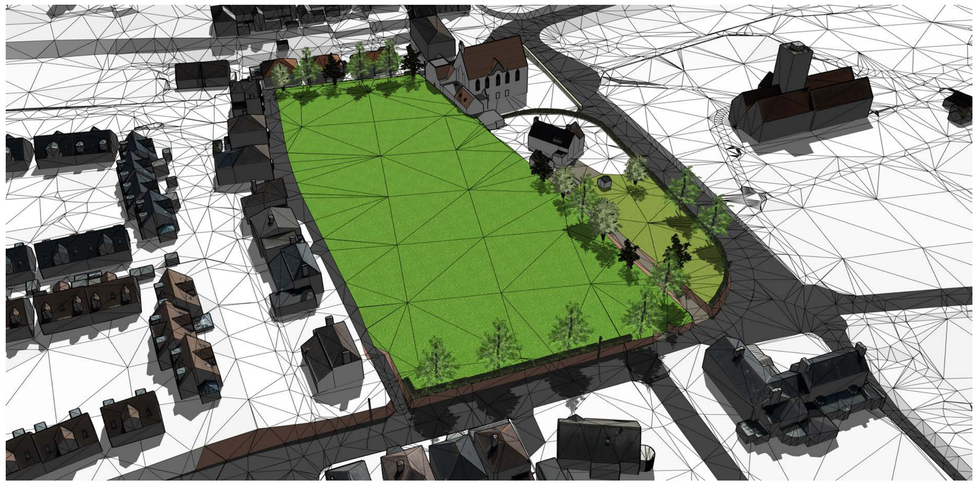

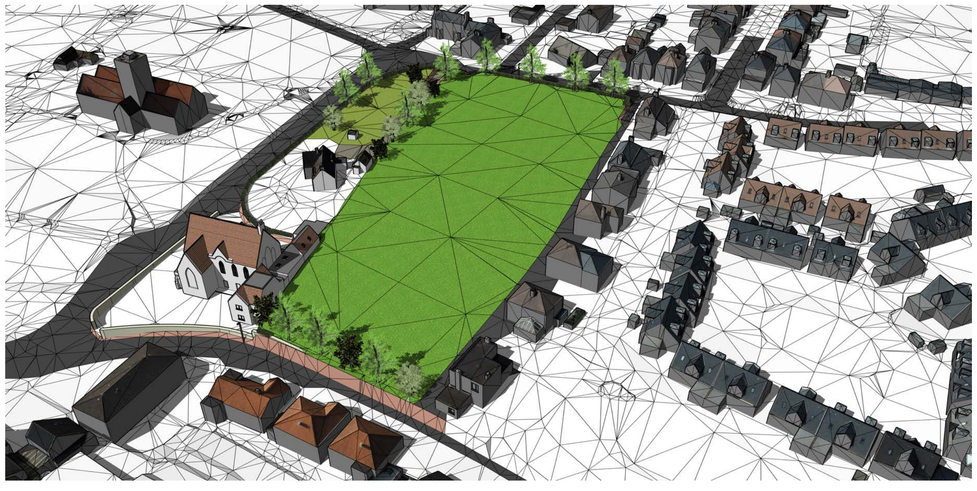

EXISTING SITE MODEL

B D K Architects
White Lodge, Wellington Road,
St. Saviour, JERSEY C.I. JE2 7TE
Tel: +44 1534 768740
E: Enquiry@BDKArchitects.com

PROJECT / LOCATION	DRAWING	
PoS Field 514+515 Parish Hall, St. Saviour's Hill St. Saviour JE2 7LF	Existing Site Model	
CLIENT	**DRAWN**	**CHECKED**
Parish of St. Saviour	CM	
DATE / **SCALE**	**DRAWING NUMBER**	
13/02/2025	2652-01-03	