

THIS DRAWING AND ALL DESIGN AND DETAILS ARE THE COPYRIGHT OF CHANNEL ARCHITECTS LTD.

This drawing must be read in conjunction with all other drawings, details and specifications issued by the Architect, Structural Engineer and other Consultants or approved specialists. Discrepancies between any other drawings, details and/or specifications must be referred to the Architect for verification at least 7 days prior to commencement of the work. It is the Contractor's responsibility to ensure all work is carried out in accordance with all statutory requirements and to the approval of the Building Control Officer. All roof and structural timbers are to be vacuum pressure treated (VPT) to meet the requirements of the Building Regulations. All materials to comply with the latest British Standards Specification or to have an Agrement Certificate. The Contractor is responsible for all setting out of the works. Use written dimensions only, do not scale off drawings. All dimensions must be checked on site. If in any doubt refer to the Architect prior to commencement of the work.

REVISIONS

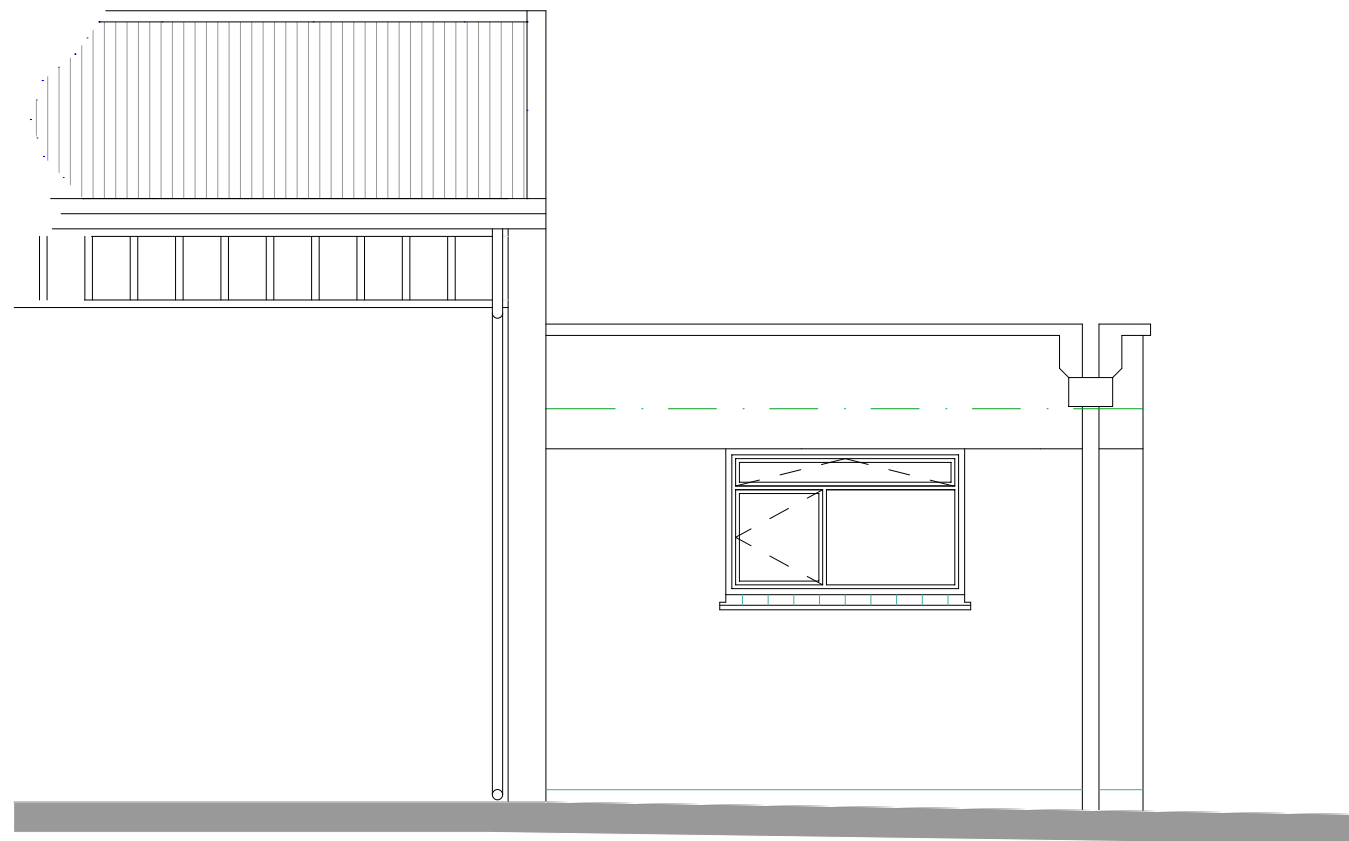

SOUTH WEST ELEVATION

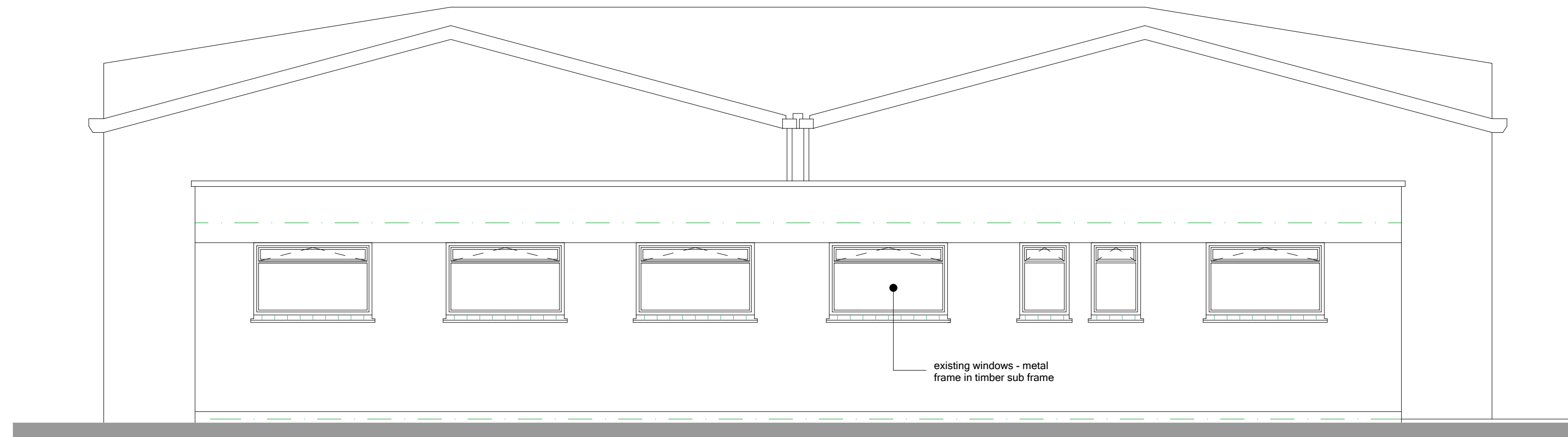

SOUTH EAST ELEVATION



NORTH EAST ELEVATION



photo - south west elevation



photo - south east elevation



photo - north east elevation



SITE PLAN scale 1:500

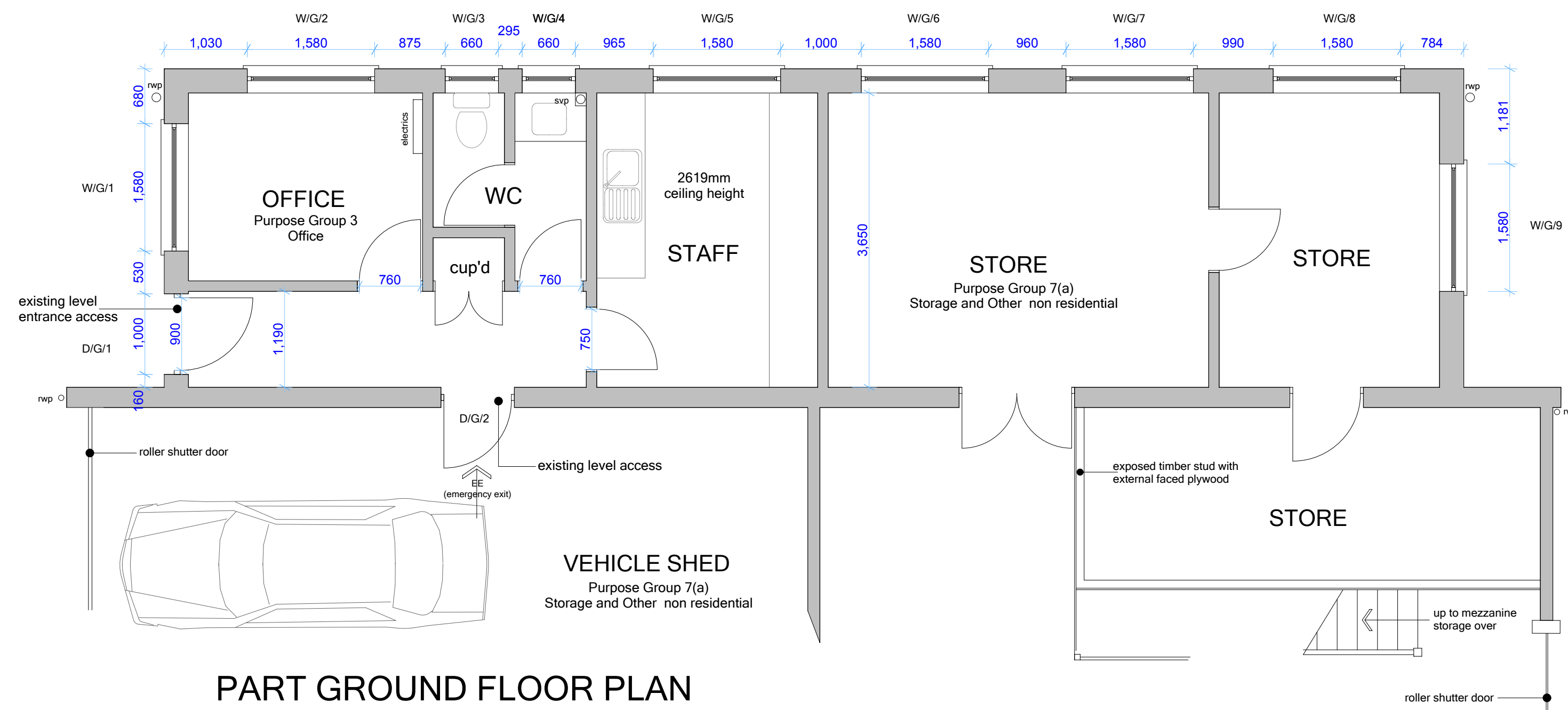

PART GROUND FLOOR PLAN

B D K Architects
 White Lodge, Wellington Road,
 St Saviours, JERSEY, J.L. 122 7TE
 Tel: +44 1534 768740
 E: Enquiry@BDKArchitects.com

ARCHITECTS

PROJECT / LOCATION	ST SAVIOUR PARISH DEPOT LA RUE GRELLIER ST SAVIOUR		
CLIENT	DRAWN	CHECKED	
PARISH OF ST SAVIOUR	DG	PH	
DATE	SCALE	DRAWING NUMBER	
06/01/2021	1:50@A1	2500-01-01	v0